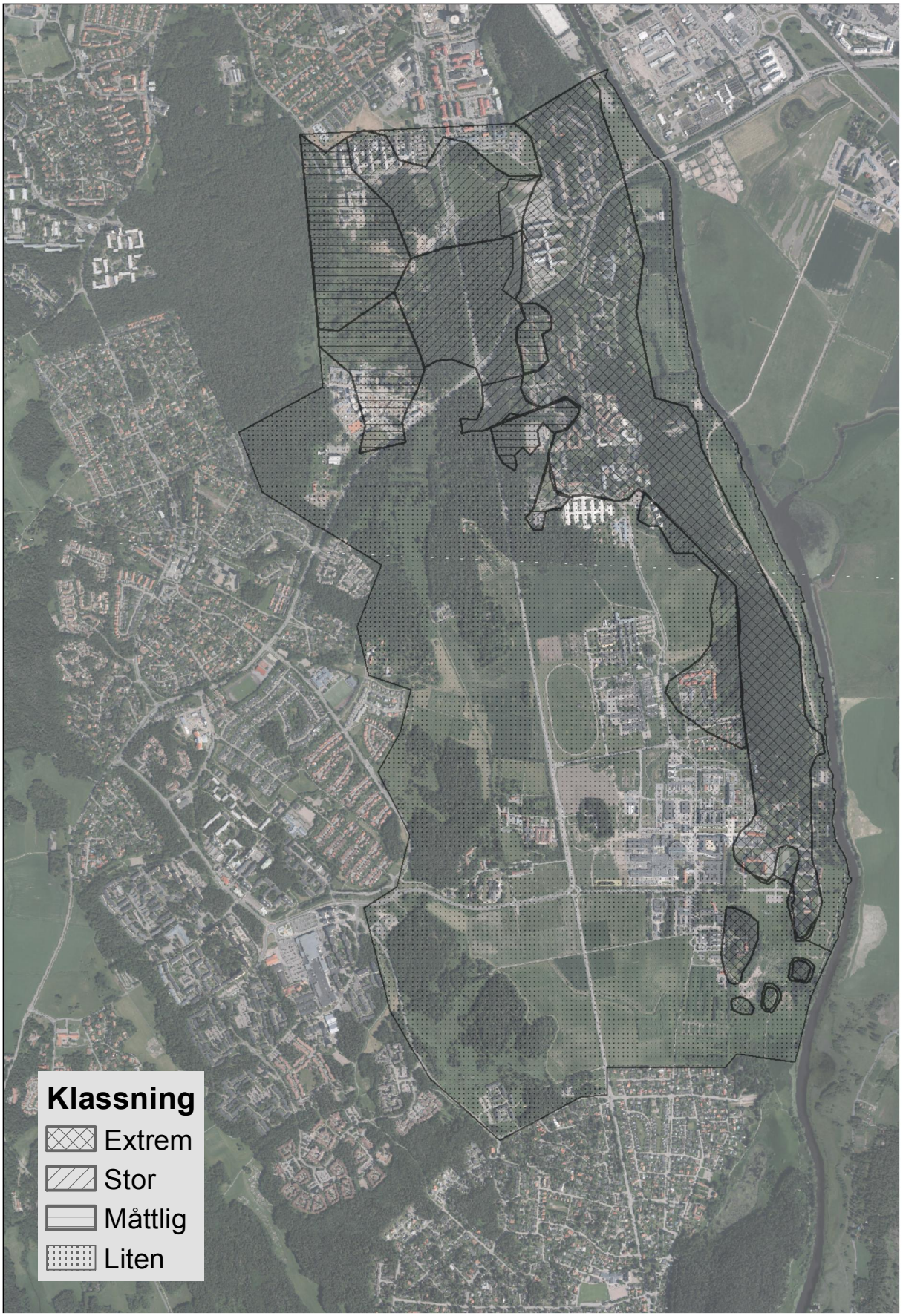
Klassning
Extrem
Stor
Måttlig
Liten